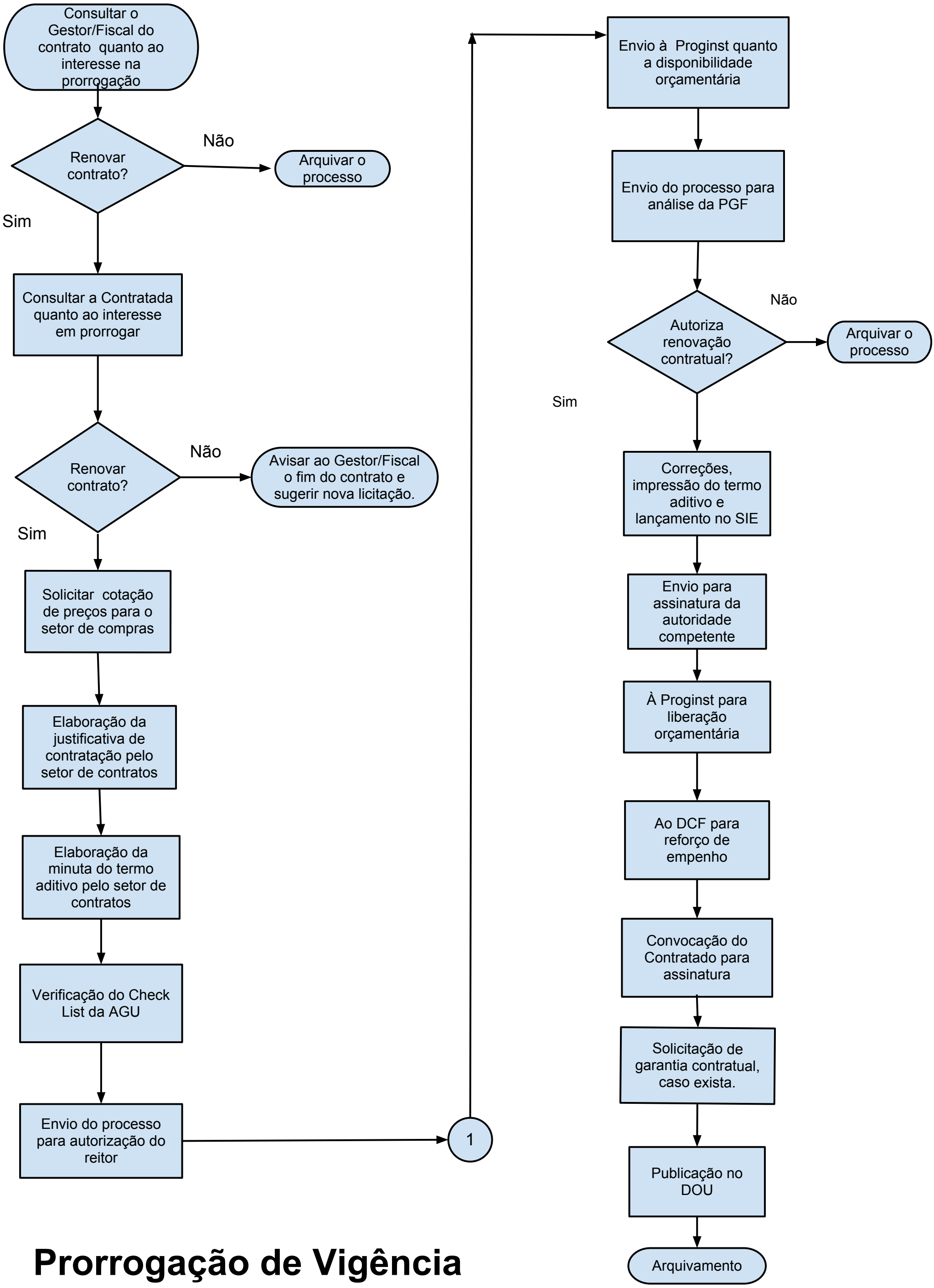

Prorrogação de Vigência